



Permit with introductory note

NORTH EAST LINCOLNSHIRE COUNCIL

**POLLUTION PREVENTION AND CONTROL ACT 1999
Environmental Permitting Regulations 2010 (as amended)**

Installation address

**Abbey Textiles Limited
T/a The Laundry & Dry Cleaning Company
Ladysmith Road
Grimsby
North East Lincolnshire
DN32 9EQ**

Permit Ref. no: EP/200600010/V4

Introductory note

This introductory note does not form a part of the Permit

The following Permit is issued under Regulation 13 of the Environmental Permitting (England and Wales) Regulations 2010 (S.I.2010 No. 675) ("the EP Regulations") to operate an installation carrying out one or more of the activities listed in Part 2 to Schedule 1 of those Regulations, to the extent authorised by the Permit.

The permit includes conditions that have to be complied with. It should be noted that aspects of the operation of the installation which are not regulated by those conditions shall be subject to best available techniques, used to prevent or, where that is not practicable, reduce emissions from the installation in relation to any aspect of the operation of the installation which is not regulated by any condition within the permit.

Techniques include both the technology used and the way in which the installation is designed, built, maintained, operated and decommissioned.

Confidentiality

The Permit requires the Operator to provide information to North East Lincolnshire Council. The Council will place the information onto the public registers in accordance with the requirements of the EP Regulations. If the operator considers that any information provided is commercially confidential, it may apply to North East Lincolnshire Council to have such information withheld from the register as provided in the EP Regulations. To enable North East Lincolnshire Council to determine whether the information is commercially confidential, the Operator should clearly identify the information in question and should specify clear and precise reasons.

Variations to the permit

Your Attention is drawn to the Variation Notification Procedure condition in the permit. This Permit may be varied in the future. If at any time the activity or any aspect of the activity regulated by the following conditions changes such that the conditions no longer reflect the activity and require alteration, the Regulator should be contacted.

Surrender of the permit

Where an Operator intends to cease the operation of an installation (in whole or in part) the regulator should be informed in writing, such notification must be made as specified in regulation 24(3) of the EP regulations.

Transfer of the permit or part of the permit

Before the Permit can be wholly or partially transferred to another person, a joint application to transfer the Permit has to be made by both the existing and proposed holders, in accordance with Regulation 21 of the EP Regulations. A transfer will be allowed unless the Authority considers that the proposed holder will not be the person who will have control over the operation of the installation or will not ensure compliance with the conditions of the transferred Permit.

Responsibility under workplace health and safety legislation

This Permit is given in relation to the requirements of the EP regulations. It must not be taken to replace any responsibilities you may have under Workplace Health and Safety legislation.

Appeal against permit conditions

Right to Appeal

You have the right of appeal against this permit within 6 months of the date of the decision. The Council can tell you how to appeal. You will normally be expected to pay your own expenses during an appeal.

You will be liable for prosecution if you fail to comply with the conditions of this permit. If found guilty, the maximum penalty for each offence if prosecuted in a Magistrates Court is £50,000 and/or 6 months imprisonment. In a Crown Court it is an unlimited fine and/or 5 years imprisonment.

Our enforcement of your permit will be in accordance with the Regulators "Compliance Code."

Anyone who is aggrieved by the conditions attached to a Permit can appeal to the Secretary of State for the Environment, Food and Rural Affairs. Appeals must be made in accordance with the requirements of Regulation 31 and Schedule 6 of the EP Regulations.

Appeals should be received by the Secretary of State for Environment, Food and Rural Affairs. The address is as follows:

The Planning Inspectorate
Environmental Team, Major & Specialist Casework
Room 4/04 – Kite Wing
Temple Quay House
2 The Square, Temple Quay
BRISTOL
BS1 6PN
Tel: 0117 372 8726
Fax: 0117 372 8139

Please Note

An appeal brought under Regulation 31 (1) (b) and Schedule 6, in relation to the conditions in a permit will not suspend the effect of the conditions appealed against; the conditions must still be complied with.

In determining an appeal against one or more conditions, the Act allows the Secretary of State in addition to quash any of the conditions not subject to the appeal and to direct the local authority either to vary any of these other conditions.

End of introductory note

Permit issued under the Environmental Permitting Regulations (England and Wales) 2010 (as amended)

Permit

Permit Ref. No: EP/200600010/V4

North East Lincolnshire Council (the Regulator) in exercise of its powers under Regulation 13(1) of the Environmental Permitting Regulations 2010 (S.I.2010 No. 675) hereby permits.

Abbey Textiles Limited ("the operator"),

Whose registered office is:

**22 Woodrow Park
Grimsby
North East Lincolnshire
DN33 2EF**

Company Registration. no: 5618748

To operate an installation at:

**Abbey Textiles Limited
T/A The Laundry & Dry Cleaning Company
Ladysmith Road
Grimsby
North East Lincolnshire
DN32 9EQ**

to the extent authorised by and subject to the conditions of this Permit and within the boundary identified in Appendix 1, installation boundary.

Signed



Adrian Moody
Licensing Manager

Authorised to sign on behalf of
North East Lincolnshire Council

Dated



The installation boundary and key items of equipment mentioned in permit conditions are shown in the plan attached to this permit.

The above named company is permitted to operate a dry cleaning installation containing the following dry cleaning machines

Make	Model	Serial No	Load Capacity	Date of installation	Dry cleaning solvents
Maestrelli	EN400 S Drycleaning machine	1815	18kg	February 2014	Perchloroethylene (PER)
Maestrelli	Energy 550P	1843	25kg	February 2015	Perchloroethylene (PER)
Maestrelli	EN350P Dry cleaning machine	1563	15kg	December 2015	Perchloroethylene (PER)

Subject to compliance with the following conditions:

Conditions

1. Operations must be carried out in such a manner that no more than 20 grams of solvent per kilogram of product cleaned and dried shall be emitted as measured and reported annually. The 20 grams includes all organic solvents used within the installation e.g. dry cleaning solvent, water-proofing solutions and spot cleaning solutions.
2. A weekly inventory of solvent usage, product cleaned and solvent waste sent for recovery or disposal shall be maintained and held on site for inspection by the regulator for at least 12 months. Further, the operator should retain records of solvent purchased for at least 12 months.

Note: The solvent management balance sheet for dry cleaning installations in Appendix 4 of the Process Guidance Note 6/46(11) - Statutory guidance for dry cleaning (Revised: June 2014) can be used to demonstrate compliance with conditions (1) and (2) (above).

3. On a date stipulated by the local authority regulator a copy of the following shall be sent to the Council at the frequency given below:

Information to be sent to the Council	Frequency at which information should be sent
The monthly inventory sheets for the previous year	Once a year

4. In the case of abnormal emissions, malfunction or breakdown leading to abnormal emissions the operator shall:
 - investigate immediately and undertake corrective action; adjust the activity to minimise those emissions; **and**
 - adjust the activity to minimise those emissions; **and**
 - promptly record the events and actions taken.
 - In this condition abnormal emission will include any detectable solvent smell other than in the area of the dry cleaning machine.

5. In cases of non-compliance causing immediate danger to human health, or threatens to cause an immediate significant adverse effect upon the environment, operation of the activity shall be suspended; and the regulator informed within 24 hours.
6. The dry cleaning machine loading door shall be closed before the start-up of the machine, and kept closed at all times through the drying and cleaning cycle.
 - All machines installed after 19 May 2005 shall have interlocks to prevent start-up of the machine until the loading door is closed and to prevent opening of the loading door until the machine cycle has finished and the cage has stopped rotating.
 - All machines installed after 19 May 2005 shall have interlocks to automatically shut down the machine under any of the following conditions: cooling water shortage, failure of the cooling ability of the still condenser, failure of the cooling ability of the refrigeration system or failure in the machine heating system resulting in the inability to dry the load.
7. All new, and substantially refurbished machines, shall have a spillage tray with a volume greater than 110% of the volume of the largest single tank within the machine.

(Explanatory note that is not part of the permit conditions - This condition, or the lack of it, does not remove the need to comply with Health & Safety recommendations relating to the fitting of spill trays to existing machines.).

Best available techniques

8. The best available techniques shall be used to prevent or, where that is not practicable, reduce emissions from the installation in relation to any aspect of the operation of the installation which is not regulated by any other condition of this permit.
9. If the operator proposes to make a change in operation of the installation, he must, at least 14 days before making the change, notify the regulator in writing. The notification must contain a description of the proposed change in operation. It is not necessary to make such a notification if an application to vary this permit has been made and the application contains a description of the proposed change. In this condition „change in operation“ means a change in the nature or functioning, or an extension, of the installation, which may have consequences for the environment.

End of Permit

Appendix 1- Site boundary

The operator is authorised to carry out the activities and/or associated as specified and within the boundary shown in red on the plan below

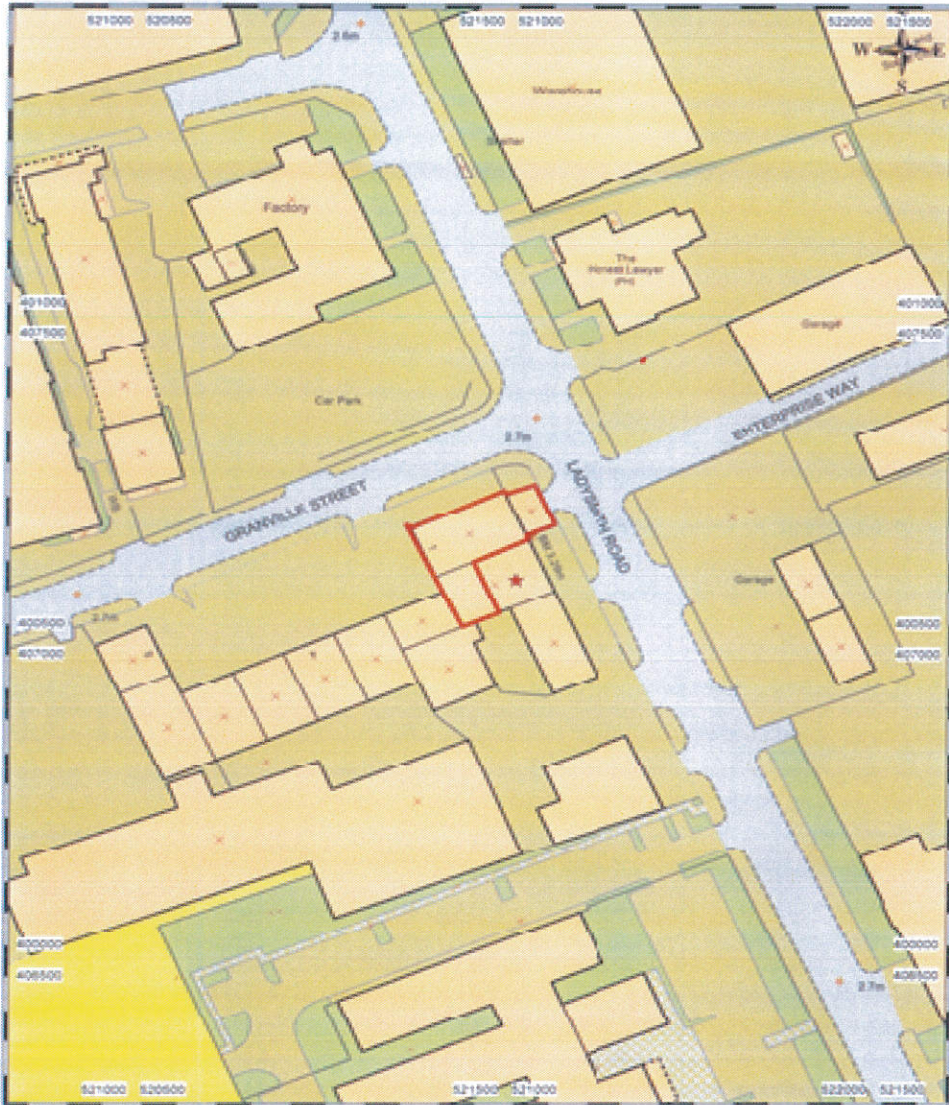

Title:
Date: 10/10/2007
Scale: 1:1000

This precision accurate mapping data derived from Ordnance Survey © Crown
Licence number: 100020750



Appendix 2 – Dry cleaning machine locations.

The plan below shows the location of the dry cleaning machine, storage area for the dry cleaning solvents, residues and drains.

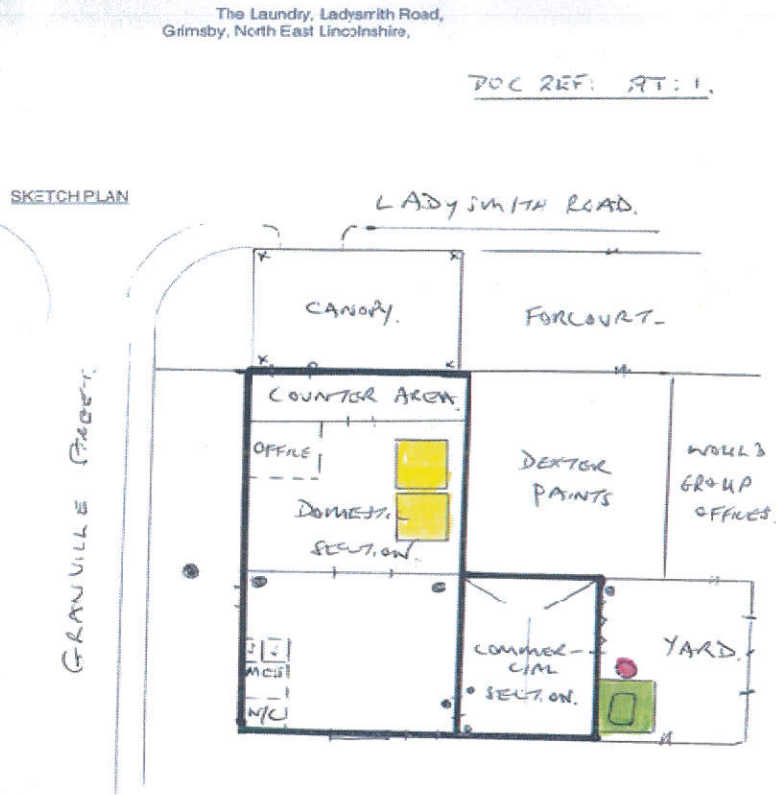

- COLOUR KEY: - DRY CLEANING MACHINES.
- DRY CLEANING SOLVENT STORAGE DUND/TANK
- DRY CLEANING RESIDUE CONTAINER
- DRAINS •
- NOT TO SCALE.