

# NORTH EAST LINCOLNSHIRE BOROUGH COUNCIL



## **The North East Lincolnshire Borough Council (Littlefield Lane Area, Grimsby) (20mph Speed Limit) (No. 19-15) Order 2019**

North East Lincolnshire Council, hereinafter referred to as “the Council”, in exercise of powers under Section 84 (hereinafter referred to as “The Act of 1984”), and of all other enabling powers, and after consultation with the chief officer of police in accordance with Part III of Schedule 9 to the Act, hereby makes the following Order:—

## 1 Title

- 1.1 This Order shall come into operation on the 20<sup>th</sup> day of January, 2020 and may be cited as The North East Lincolnshire Borough Council (Littlefield Lane Area, Grimsby) (20mph Speed Limit) (No. 19-15) Order 2019

## 2 Definitions

- 2.1 In this Order, except where the context otherwise requires, the following expressions have the meanings hereby respectively assigned to them:

“**The Act of 1984**” means The Road Traffic Regulation Act 1984;

“**Article**” means the Article of this Order unless otherwise stated and includes reference to any paragraph to that Article referred to by number or letter;

“**Council**” means North East Lincolnshire Borough Council and includes any authorised agents appointed by or acting on behalf of the Council for the purposes of any function under the provisions of this Order;

“**The Plans**” means the drawing attached to this Order.

“**Traffic Regulation Order**”, “**Order**” or “**TRO**” have the same meaning respectively, that being an Order made under powers contained within The Act of 1984;

- 2.2 For the purpose of this Order unless otherwise specified all references to any documents including Statutory Instruments, Regulations and policies and procedures of the Council relate to the current version of those documents as amended or substituted from time to time.
- 2.3 The prohibitions imposed by this Order shall be in addition to and not in derogation of any restriction, prohibition or requirement imposed by any Regulations or Orders made or having effect as if made under The Act of 1984, or by or under any other Enactment.

## 3 Speed Limits

- 3.1 No person shall cause or permit any vehicle to be driven at a speed exceeding 20mph on the lengths of road specified in Schedule 1 and as shown indicatively on The Plans to this Order.

## SCHEDULE 1

### “20mph Speed Limit”

<u>Col. 1</u>	<u>Col. 2</u>	<u>Col. 3</u>
<u>ROAD</u>	<u>SIDE</u>	<u>EXTENT</u>
Carlton Road	Both	The whole length
Carson Avenue	Both	The whole length
Corinthian Avenue	Both	The whole length
Landeck Avenue	Both	The whole length
Littlefield Lane, Grimsby	Both	From the junction of Cross Coates Road to the junction of Cromwell Road.
Sackville Street	Both	The whole length

Salsbury Avenue	Both	The whole length
The Spinney	Both	The whole length
St Ann's Avenue	Both	The whole length
St Hilda's Avenue	Both	The whole length
Winston Avenue	Both	The whole length
Wimborn Avenue	Both	The whole length

THE COMMON SEAL OF THE  
NORTH EAST LINCOLNSHIRE  
BOROUGH COUNCIL

was hereunto affixed this

14<sup>th</sup> day of

January 2020

In the presence of

Authorised Officer

*H. Thompson*



8705





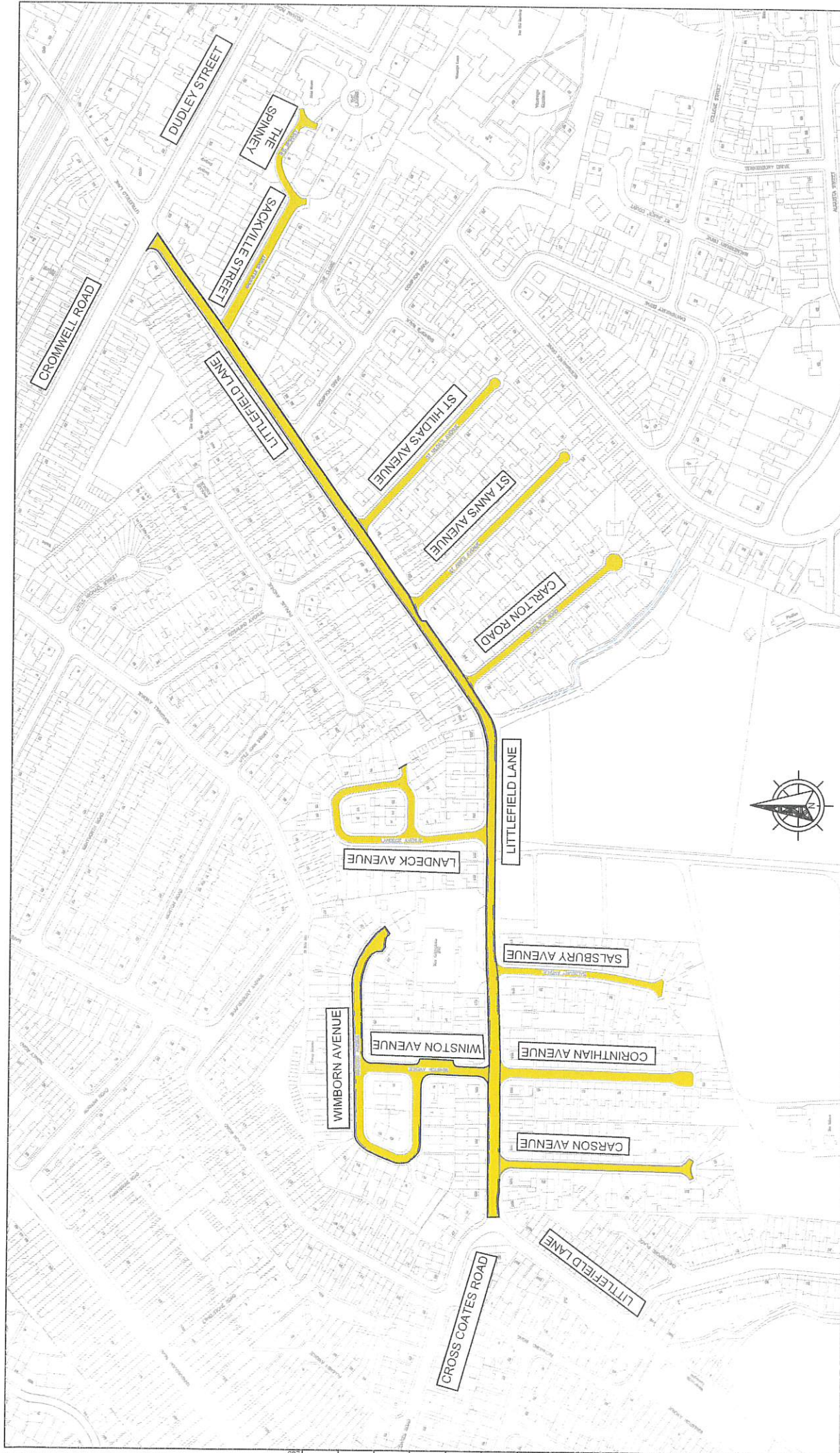

Key

 20mph Speed Limit

A	Inclusion of cul-de-sac streets	
	Letter	Amendment

AB	05/12/19
Drawn	Date

Mapping material in this plot has been reproduced from the Ordnance Survey Digital Data with the permission of the Controller of HMSO  
(c) Crown Copyright Reserved 1996. Licence No 100020759  
Unauthorised reproduction infringes Crown Copyright and may lead to prosecution or civil proceedings.



Working in Partnership  
New Oxford House, George Street, Grimsby, North East  
Lincolnshire, DN1 1AB  
Tel: 01472 313131

CLIENT  
**NORTH EAST LINCOLNSHIRE COUNCIL**

PROJECT  
Littlefield Lane Area, Grimsby

TITLE  
Traffic Regulation Orders  
20mph Speed Limit  
19-15

APPROVED	FILE NAME
AB	DLS
DATE	DRAWING No.
19-15	Dec 19
ORIGINAL SIZE	SCALE
A3 (297 x 420)	1:2500

TR-19-15

Scale Check (Millimetres). Do Not Scale from this drawing.

