

North East Lincolnshire Council

NOTICE for display by an applicant for a Pavement  
Licence, [Clause 5 2] of the Business and Planning Act 2020.

[We The Counting House

do hereby give notice that on 28.08.20

[I/we] have applied to North East Lincolnshire Council for a 'Pavement  
Licence' at: 22 Sea View Street, Cleethorpes, DN35 8EF

known as The Counting House

The application is for: Outdoor Seating in front of premises.

Any person wishing to make representations to this application may do so by  
emailing the Highway Asset Engineer, Enigle at: HWAY\_ASSETS@nelincs.gov.uk  
by: 11.09.20

The application and information submitted with it can be viewed on the  
Council's website: [www.nelincs.gov.uk/roads-parking-transport](http://www.nelincs.gov.uk/roads-parking-transport)

Signed \_\_\_\_\_

Dated: 28.08.20

ho

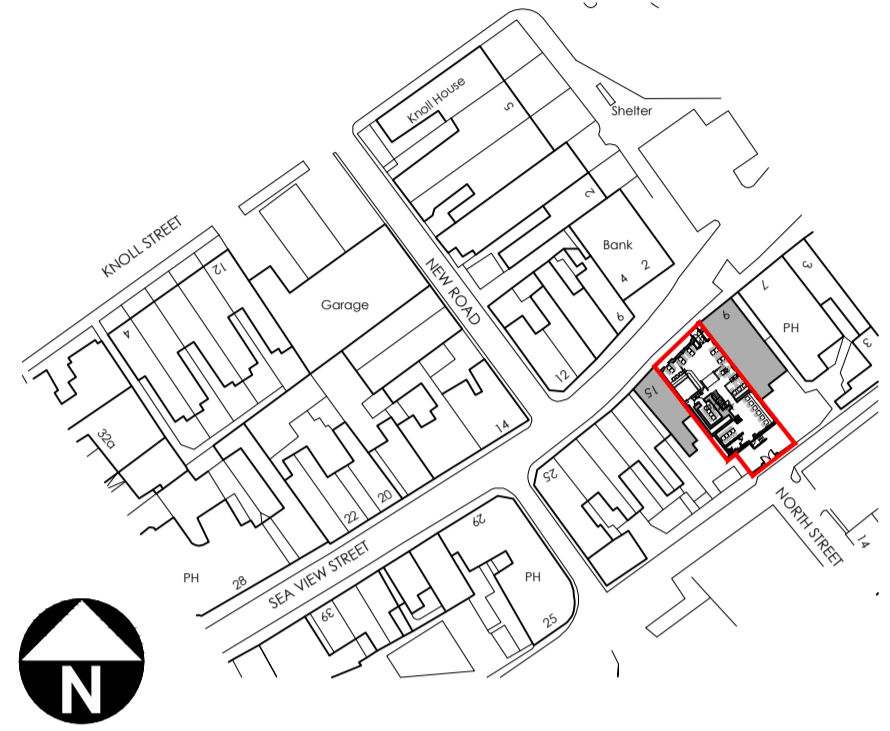

SITE LOCATION PLAN scale 1:1250

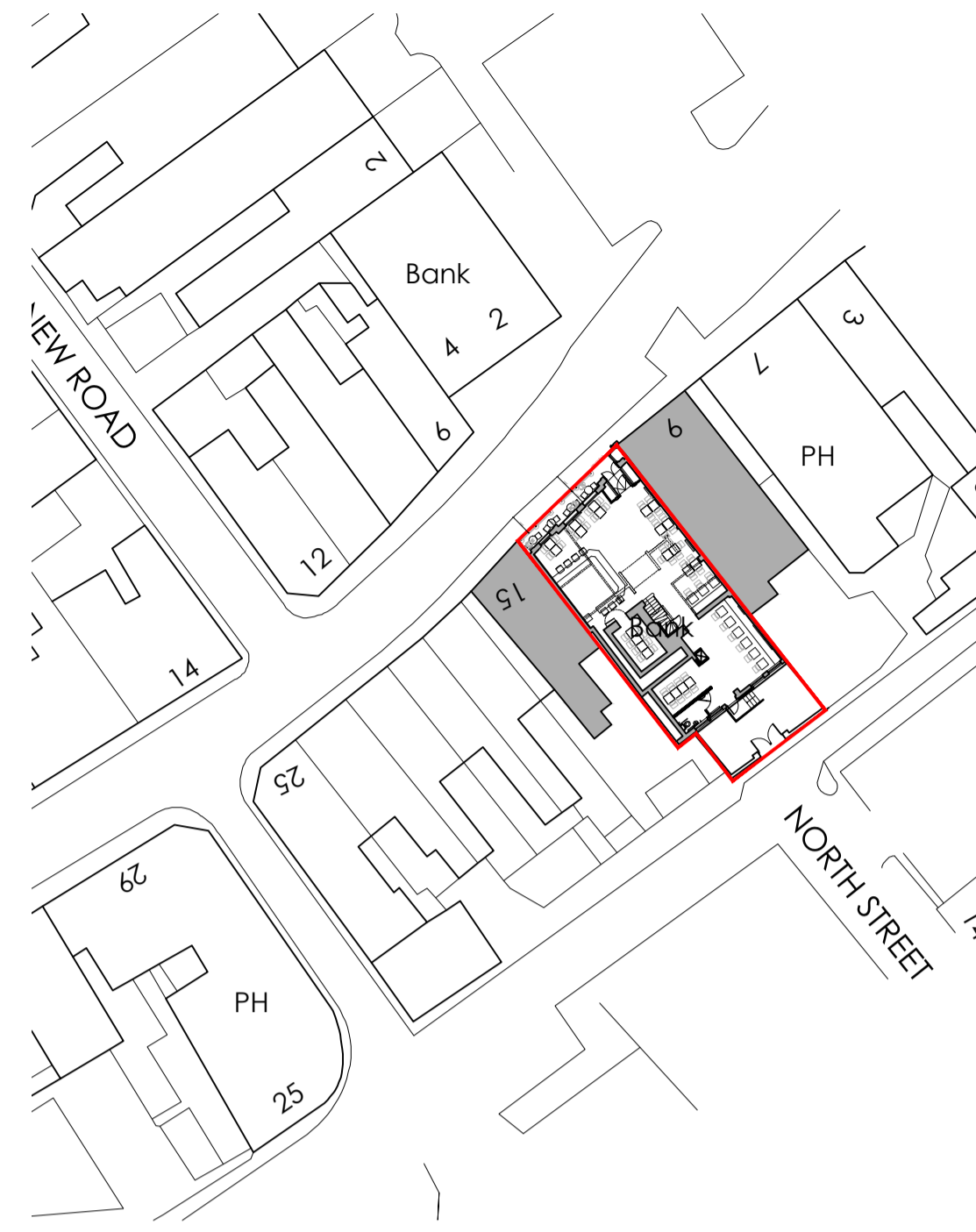

PROPOSED BLOCK PLAN scale 1:500

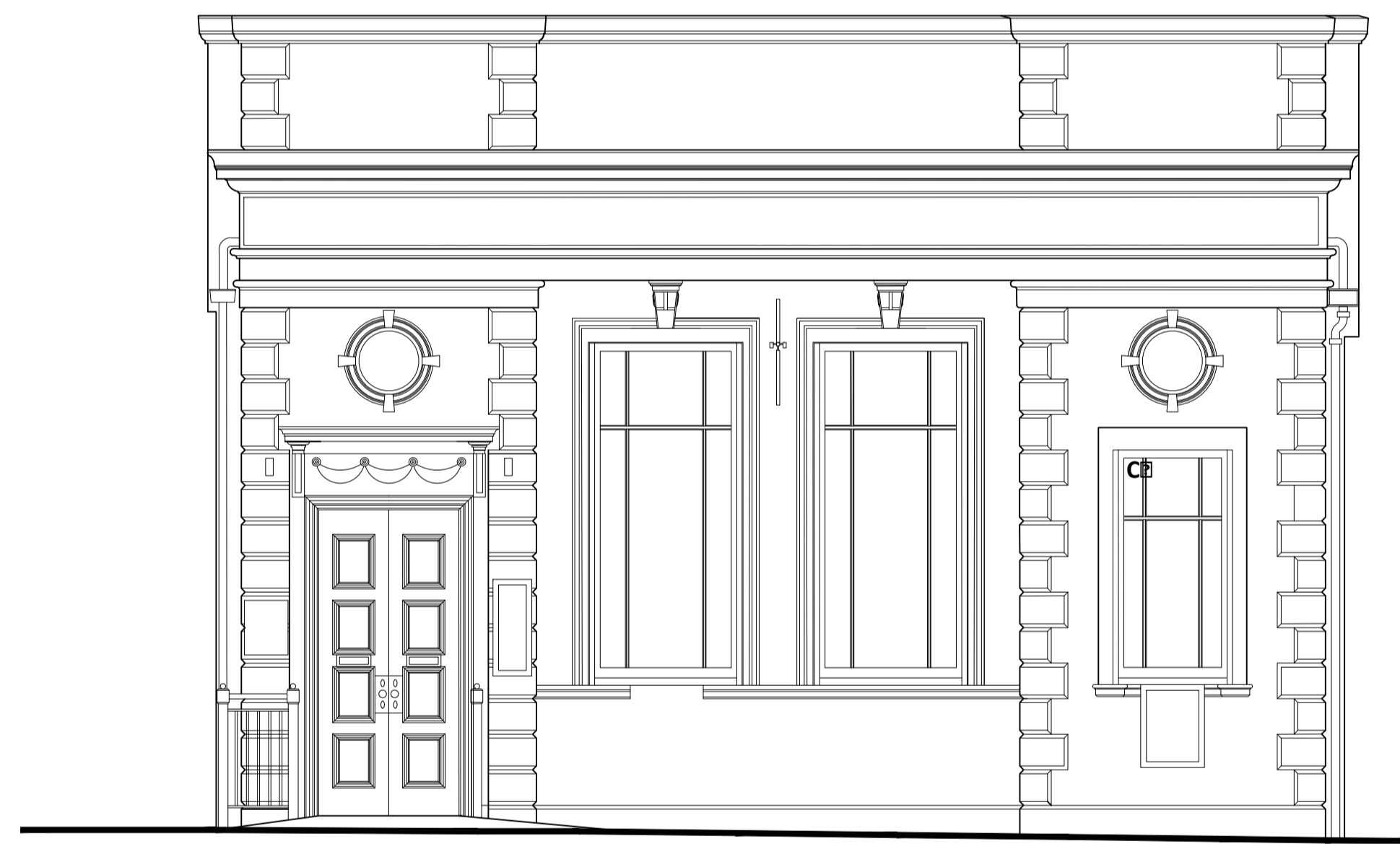

EXISTING FRONT ELEVATION scale 1:50



PROPOSED FRONT ELEVATION scale 1:50

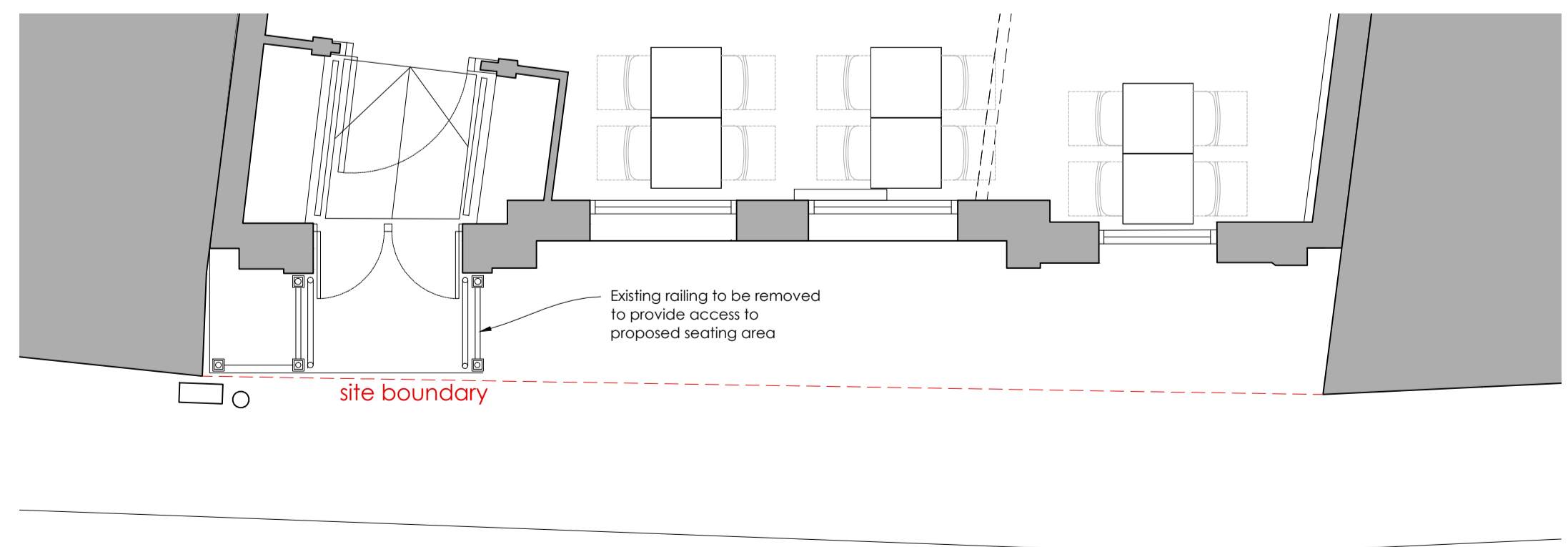

EXISTING GROUND FLOOR PLAN scale 1:50

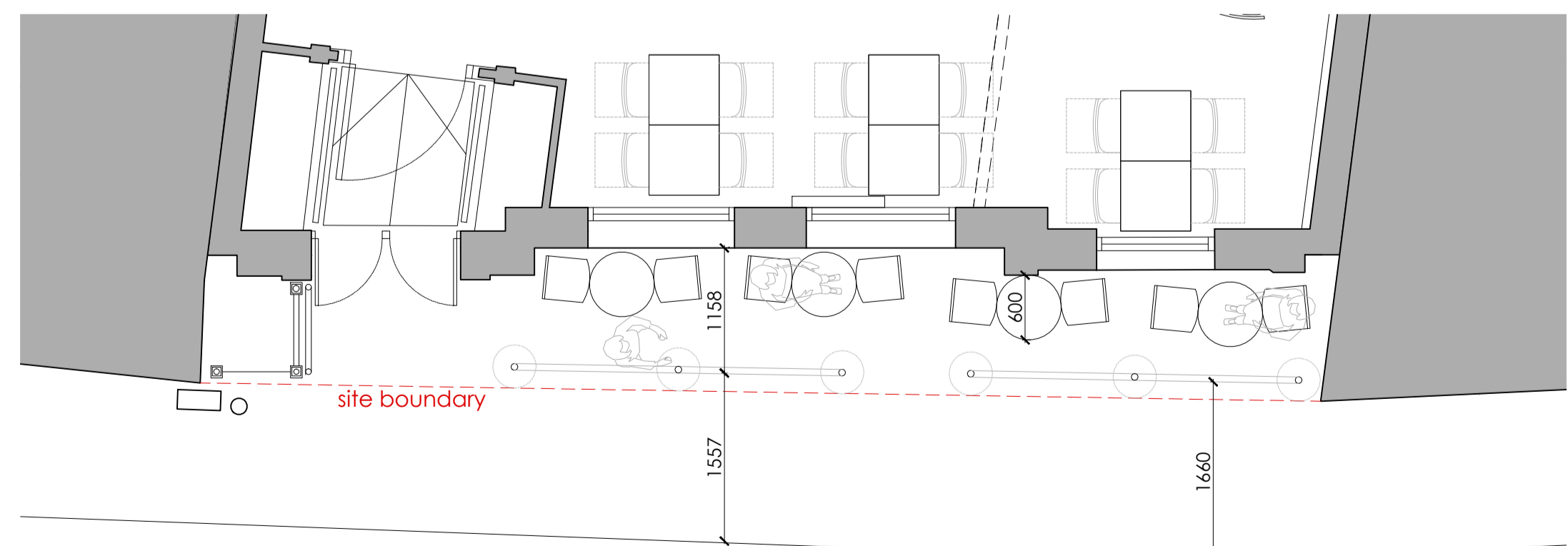

PROPOSED GROUND FLOOR PLAN scale 1:50

Rev A- 19.12.2017 dimensions added

DRAWING ISSUES AND REVISIONS

12 Yorks Lane | Leeds | LS1 5QJ | 0113 275 1115



PROJECT | EXTERNAL SEATING THE COUNTING HOUSE SEA VIEW STREET CLEETHORPES

DATE | NOVEMBER 2017

TITLE | PROPOSED PLANS/ELEVATIONS

SCALE | AS STATED

ORIGINAL SIZE | A1 (Landscape)

DRAWING NUMBER | LDC 2054-PL01\_A

This drawing is the copyright of Leeds Design Consultancy and must not be reproduced without written consent. The contractor is responsible for taking and checking all dimensions on site prior to commencement and reporting back to the architect for any discrepancies. All materials specified on this drawing are to be used in strict accordance with manufacturer's written instructions and current codes of practice.

All details and specifications on this drawing and in relation to this specific project should be obtained from the contractor / client. If any deviations occur the contractor / client should inform Leeds Design Consultancy immediately as we cannot be held responsible for errors resulting from undeclared detail and specification changes.



