

Appendix D - Eastern Coastal Area, Critical Flood Levels

KEY

 Council Boundary

 Area Boundary

 Flood Compartment Boundary

Approach to determining  
Critical Flood Levels described in:-

 Paragraphs D.4, D.5

 Paragraph D.6

 Paragraph D.8

 SFRA Flood Zone 1  
(Little or no flood risk)

 Outside Study Area

Flood Compartments

- 1T1 - Cleethorpes
- 1T2 - Grimsby and Stallingborough
- 1T3 - Immingham and North Killingholme
- 1T4 - Goxhill
- 1T5 - Barton upon Humber
- 1F1 - Waithe Beck
- 1F2 - Buck Beck and Goospaddle Drain
- 1F3 - River Freshney and Laceby Beck
- 1F4 - East Halton and Skitter Beck
- 1F5 - Barrow Beck and Midby Drain



1:120000

© Crown copyright and database rights 2012 Ordnance Survey 0100023560

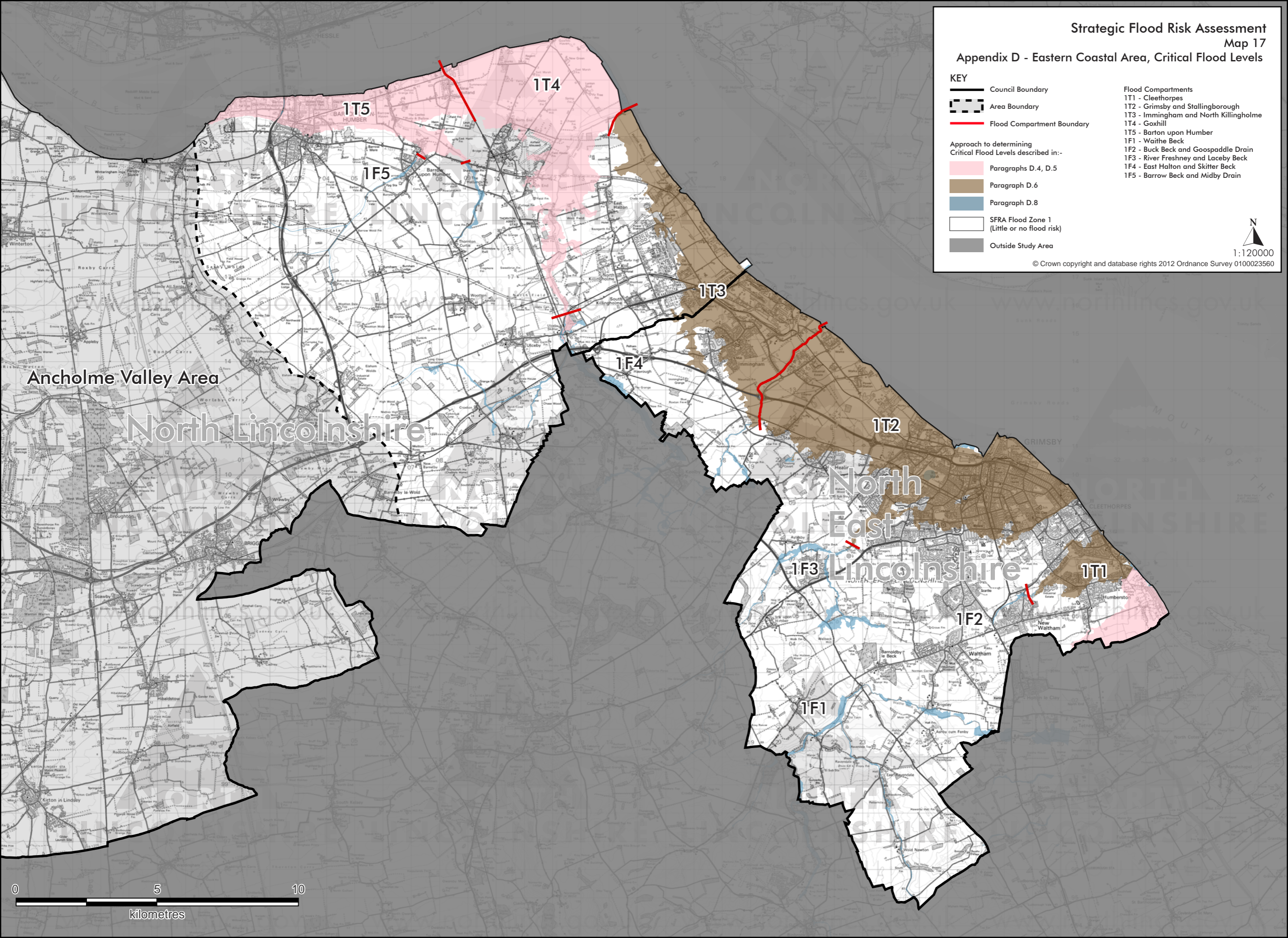

Ancholme Valley Area

North Lincolnshire

North  
East  
Lincolnshire

