

NORTH EAST LINCOLNSHIRE BOROUGH COUNCIL



**The North East Lincolnshire Borough Council
(Cheapside, Waltham)
(Speed Limit) (No 19-08)
Order 2023**

North East Lincolnshire Council, hereinafter referred to as “the Council”, in exercise of powers under Section 84 and Part IV of Schedule 9 of the Road Traffic Regulation Act 1984 (hereinafter referred to as “The Act of 1984”), and of all other enabling powers, and after consultation with the chief officer of police in accordance with Part III of Schedule 9 to the Act, hereby makes the following Order:—

1 Commencement

- 1.1 This Order shall come in operation on the 20th day of October 2023 and may be cited as the North East Lincolnshire Borough Council (Cheapside, Waltham) (Speed Limit) (No 19-08) Order 2023

2 Definitions

- 2.1 In this Order, except where the context otherwise requires, the following expressions have the meanings hereby respectively assigned to them:
- “the Act of 1984”** means the Road Traffic Regulation Act 1984;
- “Article”** means the Article of this Order unless otherwise stated and includes reference to any paragraph to that Article referred to by number or letter;
- “Council”** means North East Lincolnshire Borough Council and includes any authorised agents appointed by or acting on behalf of the Council for the purposes of any function under the provisions of this Order;
- “the Plans”** means the drawing attached to this Order;
- “Traffic Regulation Order”, “Order” or “TRO”** have the same meaning respectively, that being an Order made under powers contained within the Act of 1984.
- 2.2 For the purpose of this Order unless otherwise specified all references to any documents including Statutory Instruments, Regulations and policies and procedures of the Council relate to the current version of those documents as amended or substituted from time to time.
- 2.3 For the purpose of this Order the prohibitions and restrictions contained in the Articles to this Order and shown on the attached Plans and Schedules shall apply to the full extent of the public highway.
- 2.4 The prohibitions imposed by this Order shall be in addition to and not in derogation of any restriction, prohibition or requirement imposed by any Regulations or Orders made or having effect as if made under The Act of 1984, or by or under any other Enactment.
- 2.5 For the purposes of this Order, North East Lincolnshire Council accepts no responsibility for any inaccuracies contained in the Ordnance Survey data relied upon in the preparation of The Plans attached to this Order. Where a restriction applies to the edge of a length of carriageway or highway (adjacent to the kerb) that restriction will continue to apply to the actual edge of carriageway or highway irrespective of changes to either the carriageway width or to the underlying Ordnance Survey data.
- 2.6 If a Court, the Department for Transport, the Traffic Penalty Tribunal or the Traffic Enforcement Centre declares any part of this Order to be invalid or un-enforceable, such declaration shall not invalidate the remainder of the Order.
- 2.7 Unless the context otherwise requires, the words in the singular shall include the plural and in the plural shall include the singular.

3 Revocations

3.1 The Orders specified in Column 1 of Schedule 1 to this Order are hereby revoked to the extent shown in Column 2 of the said Schedule

4 Speed Limits

4.1 40mph Speed Limit

No person shall cause or permit any vehicle to be driven at a speed exceeding 40 miles per hour on the lengths of road specified in Schedule 2 to this Order and as shown indicatively on the Plans to this Order

SCHEDULE 1

Traffic Regulation Orders - Revocation

<u>Column 1</u> <u>ORDER TO BE REVOKED</u>	<u>Column 2</u> <u>EXTENT OF REVOCATION</u>
The Borough of North East Lincolnshire (Various Streets) (Speed Limits) (No. 04-08) Order 2004	the whole of that part of Schedule 4 "40mph Speed Limit" as it relates to Cheapside in the Parish of Waltham

SCHEDULE 2

"40mph Speed Limit"

<u>STREET</u>	<u>LENGTHS OF ROAD</u>
Roads within the Parish of Waltham	
97WA17010 Cheapside	from a point 57 metres south-east of the south-eastern kerbline of Golf Course Lane to a point 732 metres south-east of the south-eastern kerbline of Golf Course Lane

THE COMMON SEAL OF THE
NORTH EAST LINCOLNSHIRE
BOROUGH COUNCIL

was hereunto affixed this

11th Day of
October
2023

}
}
}
}
}
}
}
}
}
}

2023

In the presence of

}
}
}
}

H. Stee
Hannah Stee

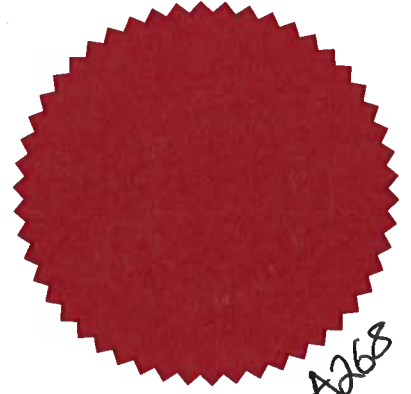

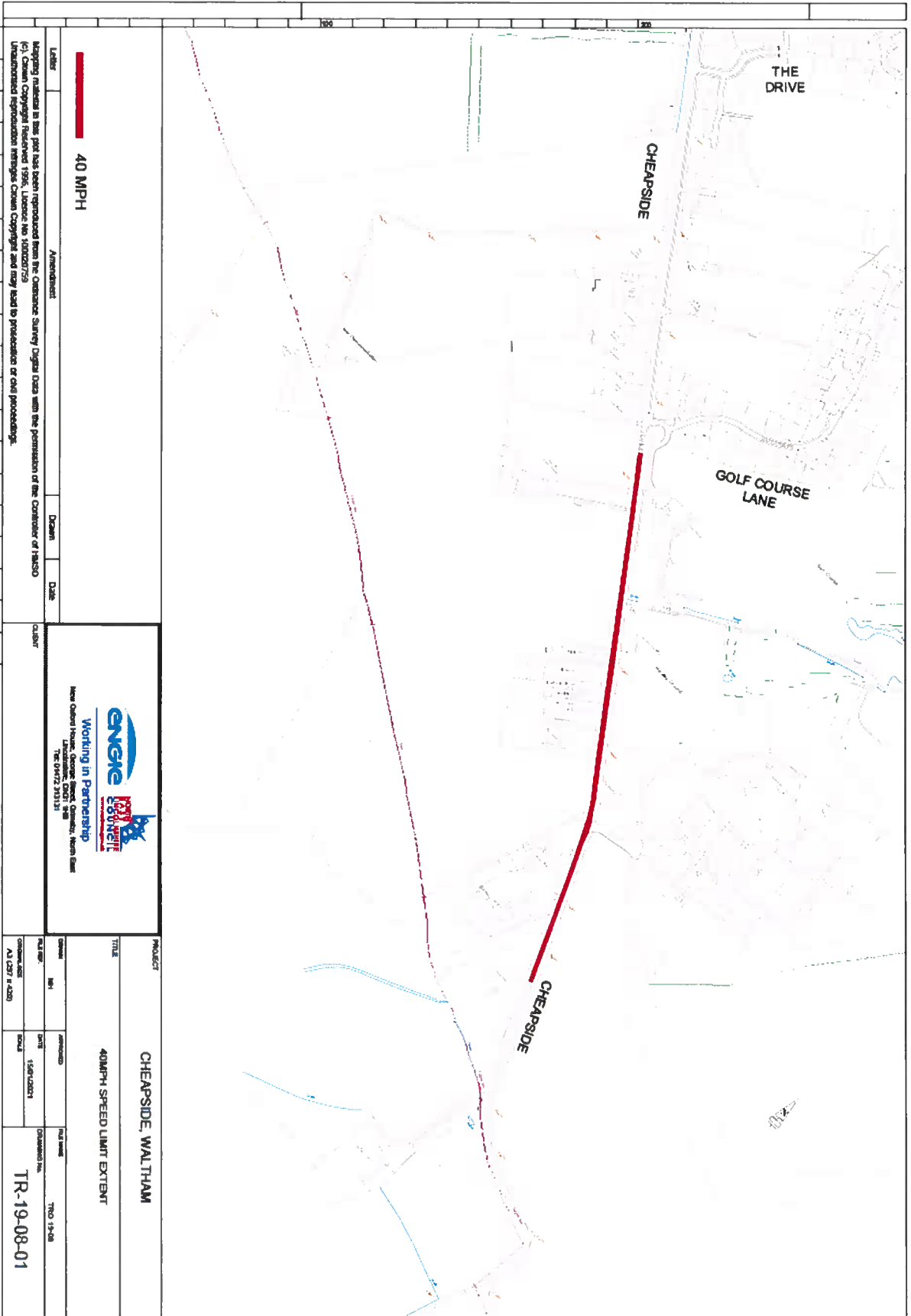

All map material in this plot has been reproduced from the Ordnance Survey Digital Data with the permission of the Controller of Her Majesty's Stationery Office.
 (c) Crown Copyright (revised) 1996. Licence No. J10000729
 Unauthorized reproduction infringes Crown Copyright and may lead to prosecution or civil proceedings.

40 MPH

ENGIE
 Working in Partnership
 New Client Name: George Street, Chester, Merseyside
 The 01472 20131

PROJECT	CHEAPSIDE, WALTHAM		
TITLE	40MPH SPEED LIMIT EXTENT		
DATE	15/01/2011	PROJECTED	TR-19-08-01
SCALE	AS SHOWN	DATE	15/01/2011
PROJECT NO.	TR-19-08-01	DATE	15/01/2011

H. Stee

