

Proposed Elevation 1:50

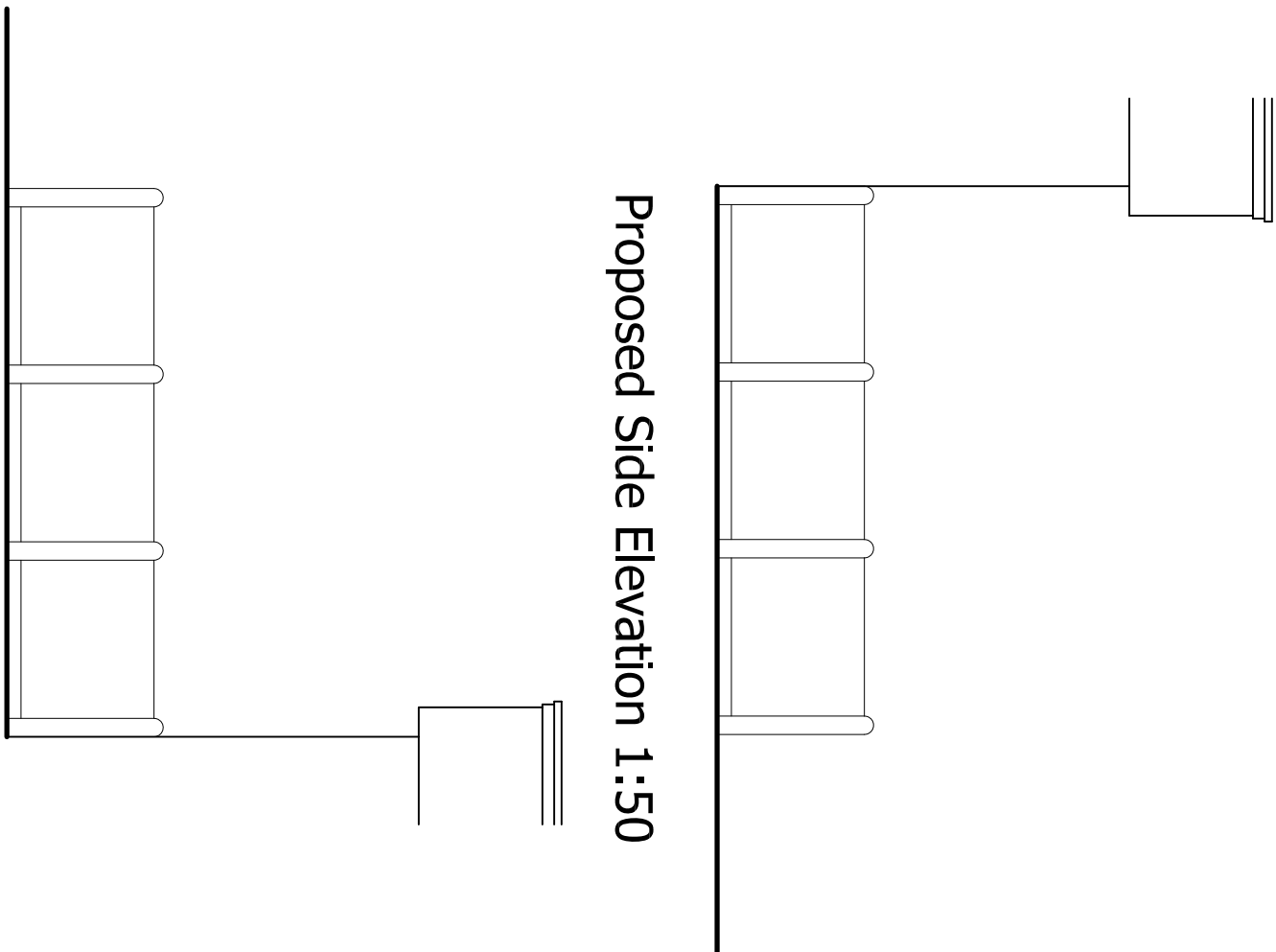

Proposed Side Elevation 1:50

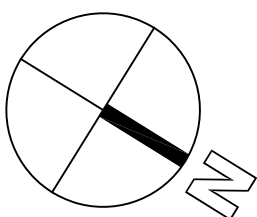

Proposed Chairs 600mm x 550mm
in black rattan



Proposed Tables 700mm x 700mm

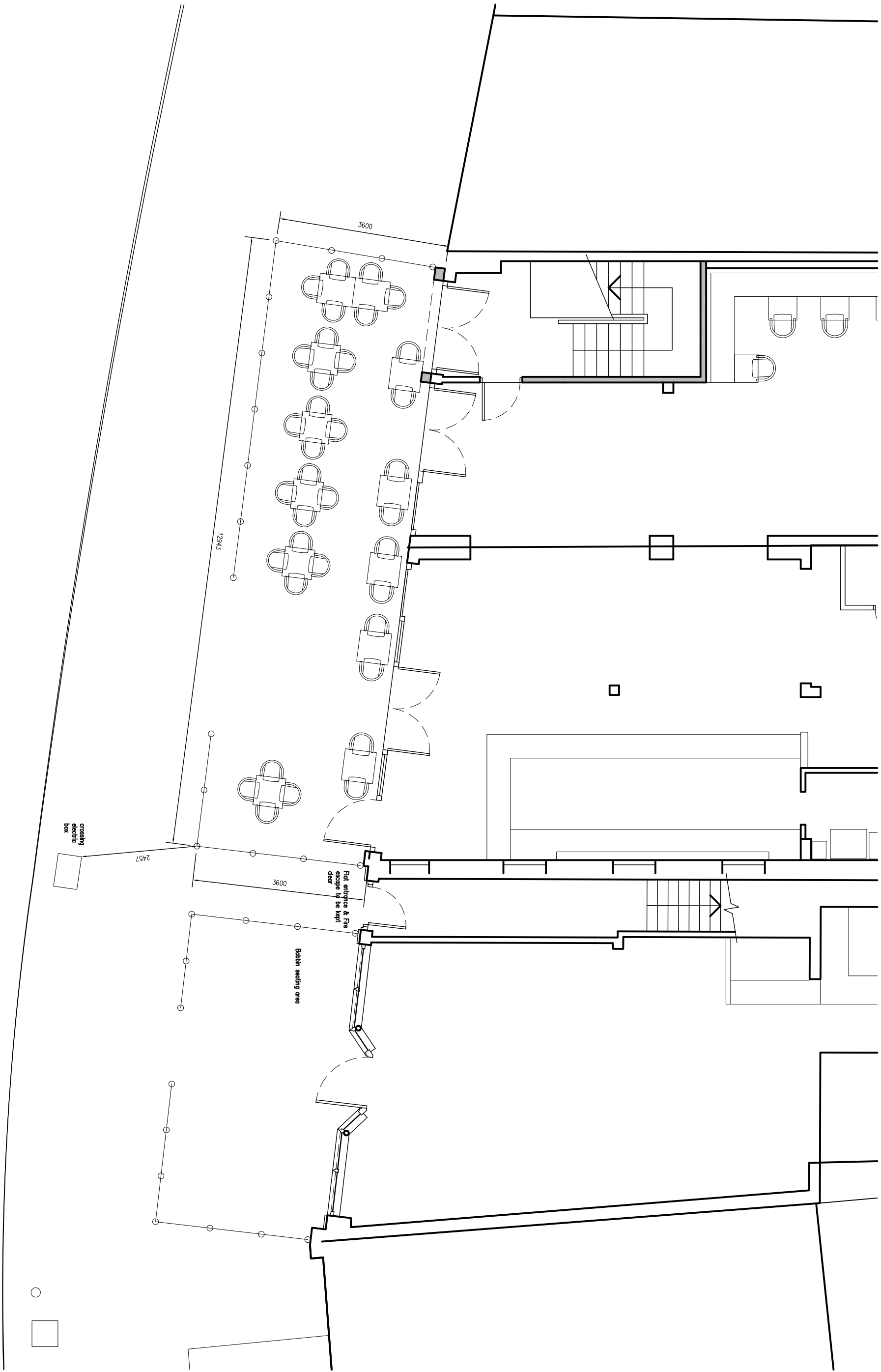

Proposed Ground Floor Plan 1:50

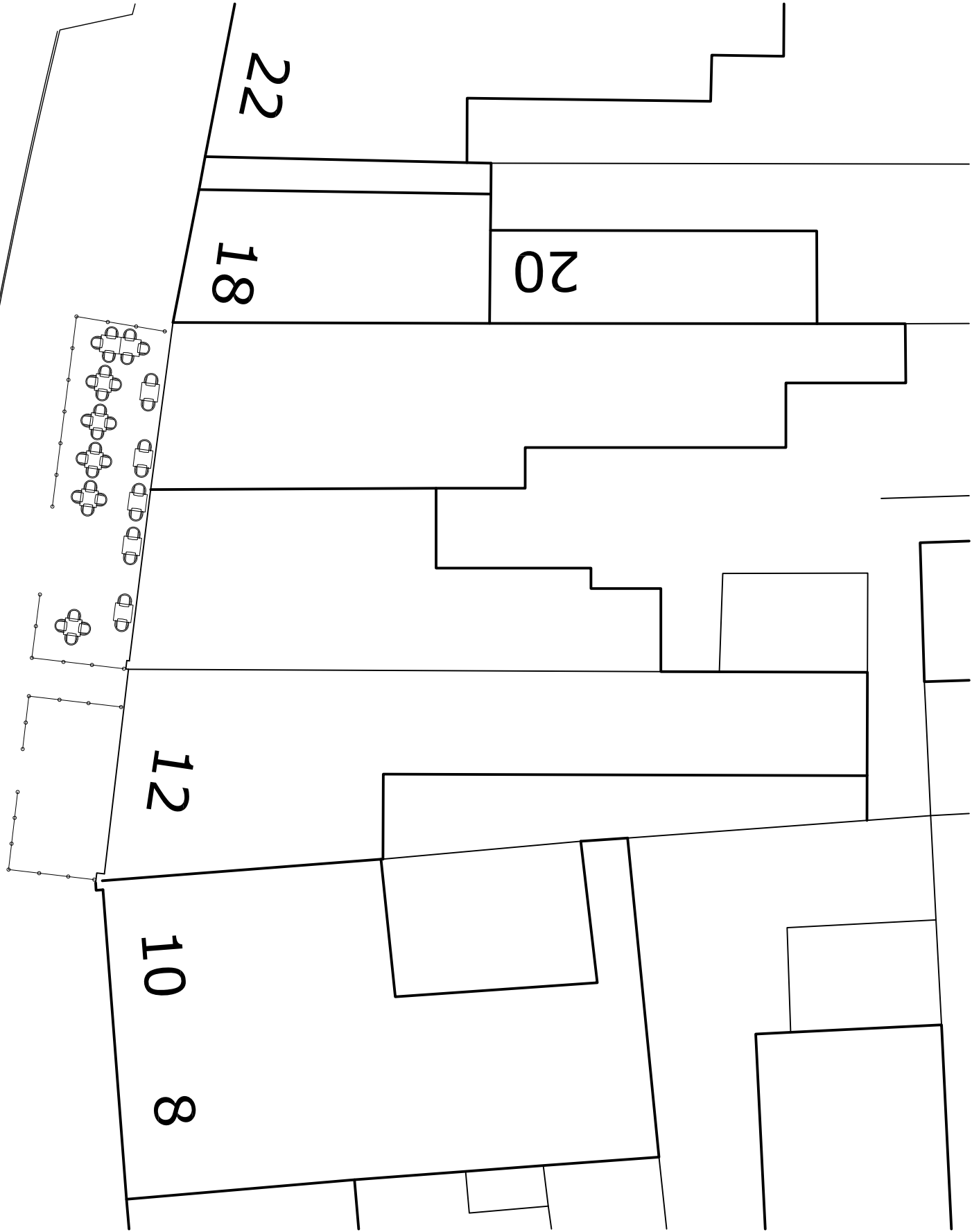

Block Plan 1:200

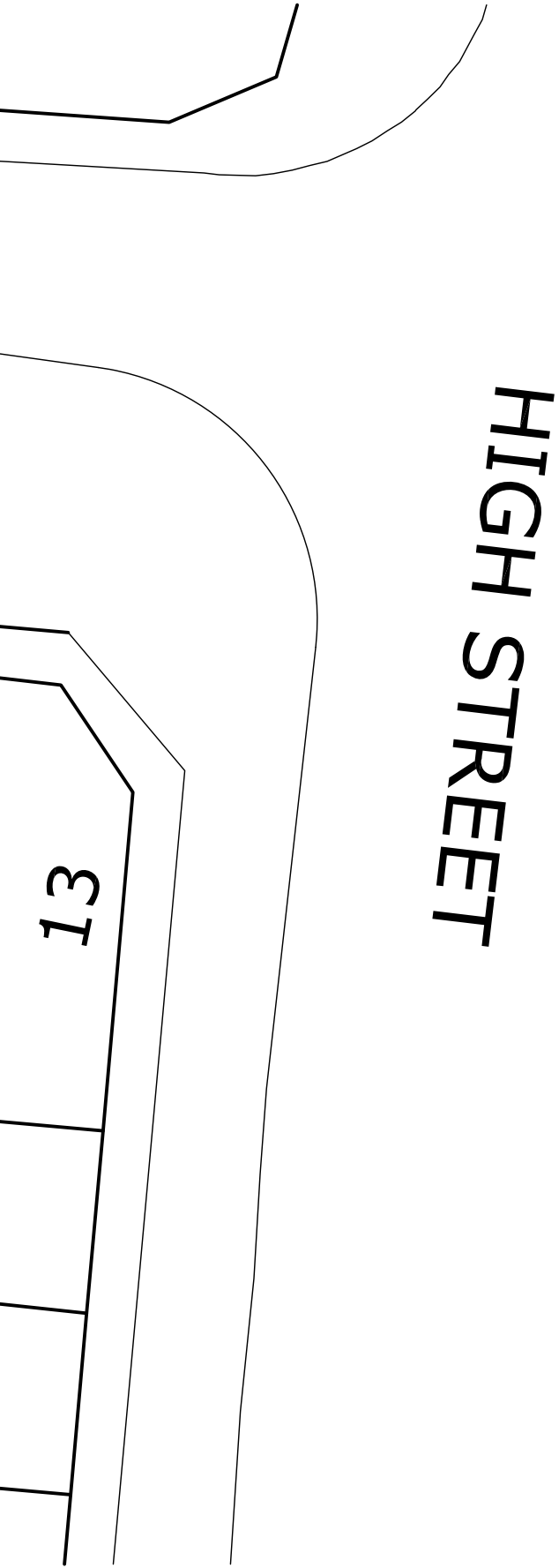

Proposed Barriers, To be in similar style

The drawing is the copyright of Ross Davy Associates and must not be reproduced without written consent.
All materials specified on this drawing are to be used in strict accordance with manufacturers written instructions and current codes of practice.
Should the project fall under the scope of the Building Information Act, Party Wall Act or the CDM Regulations, it is the Employer's responsibility to liaise with the following:
- The Construction Health and Safety Plan
- The Construction Health and Safety Plan
Where elements of the construction are not visible during the survey, it is the contractor's responsibility to identify structural elements such as floor joist spans and supporting structures, prior to any demolition works and prior to any architectural consultation. Additional works may therefore be necessary.
Our survey does not include any destructive investigation.

Revisions			
A	25-05-2016 SPACING DETAILS UPDATED FOLLOWING LA MEETING		
B	07-09-2016 Spacing numbers revised		
C	18-09-2016 Area increased to 3.0m		
FOR APPROVAL			

Project: Internal Alterations at Gypsy Tears 14 High Street, Cleethorpes For Mr D. Hyman			
Drawing Title: Exterior Seating Plan			
Drawing No. RD:3665 - 07	Revision C	Sheet A1	
ROSS DAVY ARCHITECTURAL AND STRUCTURAL ENGINEERING CONSULTANTS Pellham House, 1 Grosvenor Street, Great Grimsby, N.E.Lincs.Lincoln, DN32 0QH 01472 397956 01472 392021 design@rossdavy.co.uk			