PRIDE IN PLACE
LED BY YOU – BACKED BY UK GOVERNMENT

10-Year Vision

Board sign-off for Government submission

Immingham, Habrough and Stallingborough
20 November 2026

Purpose of today

A decision point, not a further round of detailed drafting

1 Note the journey

Recognise how the plan has been built from the Immingham Town Plan, new engagement across all three communities, evidence, Board input and public feedback.

2 Confirm the draft

Agree that the Vision reflects the direction and priorities the Board wants to submit, subject only to final factual and design corrections.

3 Authorise submission

Delegate final production and submission changes that do not alter the substance of the approved Vision.

PROPOSED DECISION • Approve the draft 10-Year Vision for submission to Government

How we got here

Built from existing community insight, then widened, tested and refined

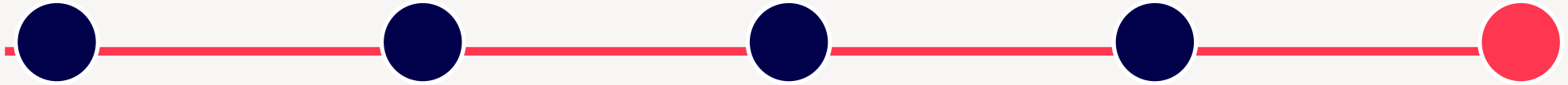

2025

Immingham Town Plan engagement: survey, focus groups, workshops, schools, community groups and events. Plan published in early 2026.

Early 2026

Neighbourhood Board established. Governance and boundary agreed. Stallingborough added so the programme covers the full ward.

Summer 2026

Remobilised engagement. Reviewed the Town Plan, identified gaps and listened in Immingham, Habrough and Stallingborough.

Autumn 2026

Analysed community insight and evidence, developed themes, drafted the Vision and tested emerging priorities with the Board.

November 2026

Shared the draft publicly, gathered final feedback, amended the content and prepared the designed version for submission.

Listen → understand → agree → share back → refine

A broad engagement and communications approach

We used repeated, accessible touchpoints rather than relying on one consultation method

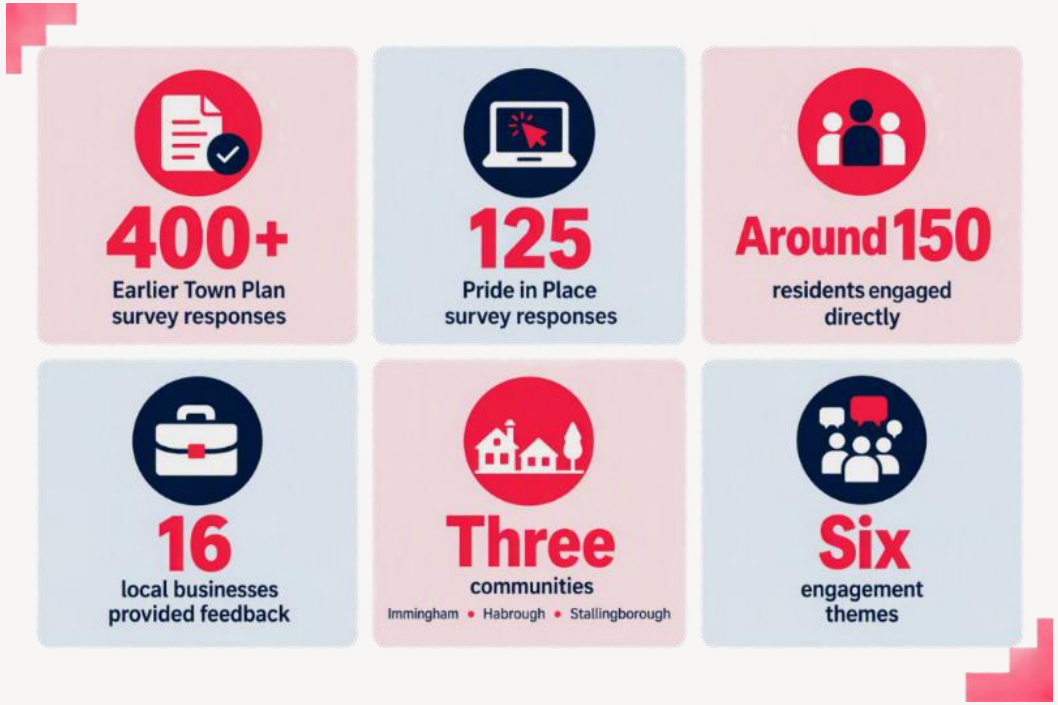

FACE TO FACE

Pop-ups, groups, door knocking, village activity, schools and youth engagement.

DIGITAL

Online surveys, social media posts and web updates with clear opportunities to respond.

MEDIA

Media releases used to explain milestones, invite participation and widen reach.

BOARD & PARTNERS

Board meetings, community organisations, councils, public services and business conversations.

Single online home: Board information, documents, news, draft Vision and feedback route

What communities told us

Six recurring themes shaped the case for change



The strongest thread

People care deeply about where they live and want visible improvements, more opportunity and a stronger role in shaping what happens next.

The detail differs by place, but the Vision responds to the shared issues while protecting the distinct identities of Immingham, Habrough and Stallingborough.

Turning insight into the draft Vision

The plan creates a clear line from community voice and evidence to priorities and delivery

1

Bring together

Town Plan insight, 2026 engagement, business views, local data and strategic context.

2

Make sense

Identify shared themes, differences between places, evidence gaps and opportunities.

3

Write the Vision

Set the 10-year ambition, case for change, five priorities and delivery principles.

4

Test and improve

Board review, community feedback, factual checking and final amendments.

The draft is intentionally strategic: it sets direction for ten years without pre-committing every project before feasibility, co-design and investment appraisal.

We shared the draft back and refined it

The final check was whether the Vision felt accurate, balanced and complete

What we shared

A full working draft of the 10-Year Vision, including the proposed five priorities, evidence panels, engagement story and delivery approach.

What we asked

Does it reflect the future we want?

Do the priorities reflect what we heard?

Does it give fair weight to all three communities?

Is anything significant missing or misrepresented?

What changed

Feedback was reviewed, relevant ideas were captured, factual and presentational points were corrected, and the final master was prepared for professional design.

This closes the feedback loop before approval, while keeping engagement open throughout delivery.

The draft Vision the Board is being asked to approve

One shared ambition, delivered through five interconnected priorities

By 2036, Immingham, Habrough and Stallingborough will be thriving, connected and confident communities where people are proud to live, young people can see a future for themselves, and local people share in the opportunities created by growth and investment.



The priorities guide investment and partnership working. Detailed projects will continue to be developed, tested and approved through the Board's governance arrangements.

What the wider Government submission adds

A clearer bridge from the 10-Year Vision to delivery and investment

Broad intervention scope

The submission links the five priorities to cohesion, community power, education and opportunity, health and wellbeing, regeneration, safety, transport, and work and skills.

Community-led delivery

It keeps community voice central through participation, involvement, local action and support for community, youth and voluntary groups to help shape and deliver activity.

Phased investment

Early visible progress is balanced with feasibility, co-design and project development, so larger schemes are appraised and governed before funding is committed.

The Vision sets the direction. The investment plan will turn it into a deliverable, community-led programme.

From Vision to a phased investment plan

Indicative planning share across the first four years

2026/27

15%

INDICATIVE SHARE

VISIBLE PROGRESS & FOUNDATIONS

- Visible improvements
- Youth/community activity
- Safety and participation
- Pilots and feasibility

2027/28

25%

INDICATIVE SHARE

EXPANDED DELIVERY

- Transport and public-facility pilots
- Wheeled sport
- Habrough playing field
- Skills and employer activity

2028/29

30%

INDICATIVE SHARE

MAJOR PLACE INVESTMENT

- Parks and public spaces
- Community-hub demonstrator
- Town-centre vitality

2029/30

30%

INDICATIVE SHARE

SCALE & NEXT PHASE

- Strategic youth/leisure options
- Community-led delivery model
- Years 5–10 pipeline

Planning assumption only, not a funding commitment. The profile must be replaced with the Board and Finance-approved allocation before submission.

From community priorities to an emerging pipeline

A mix of visible quick wins and ideas requiring further development

QUICK WINS / VISIBLE PROGRESS

1. **Park and play equipment**
2. **More seating and benches**
3. **CCTV and ANPR cameras**
4. **Better lighting**
5. **Improve the town-centre appearance**

MEDIUM AND LONGER-TERM IDEAS

- **Spring Street BMX / pump track**
- **Bus links between Habrough and Immingham**
- **MUGA and playing-field improvements in Habrough**
- **Restoration of Habrough Pavilion**
- **Improvements to Stallingborough Park**
- **Community, leisure, retail and food options**

These are emerging ideas, not approved projects. Each will be tested through co-design, feasibility, affordability and Board governance.

From Board approval to submission

A short, controlled finalisation process

20 NOV	**Board approves**	Confirm the substantive Vision and priorities.
21–25 NOV	**Final design and production**	Typesetting, accessibility, image treatment and final factual corrections.
26 NOV	**Final quality check**	Confirm the designed document remains faithful to the approved draft and submission form.
27 NOV	**Submit and publish**	Upload to Government and publish the final Vision through agreed channels.

BOARD DECISION: Approve the draft Vision and authorise final non-substantive production changes before submission.